



REGISTRATION NUMBER

DVH 0050

DATE OF REGISTRATION/PUBLICATION

Mar. 23, 2001

Month Day Year

DO NOT WRITE ABOVE THIS LINE. IF YOU NEED MORE SPACE, USE A SEPARATE CONTINUATION SHEET. (Form D-VH/CON)

1
TITLE
Please give the make and model of the vessel that embodies the design.
Twin Hull Catamaran with Hydrofoils

2
DESIGN
(a) What is the type or style of the design for which registration is sought?
Aluminum hull with perimeter chambers
(b) Provide a brief general statement setting forth the salient features of the design.
A catamaran (twin-hull) type hull, which is fitted with a front hydrofoil positioned near the longitudinal center of gravity, and an aft hydrofoil (or more than one aft hydrofoil member) near the stern of the hull.
 Check here if this is a single design.
 Check here if registering more than one design. Use Form D-VH/CON for additional designs.
(c) If this design is derived from an earlier design, describe how that design has been revised, adapted, or rearranged.

3
DESIGNER(S)
Provide the name and address of the designer(s). The name of the employer may be given instead of the designer(s) if, (1) the design was made within the regular scope of employment of the designer(s) and (2) the individual authorship of the design is difficult or impossible to ascribe.
 Please check here if those conditions are satisfied and you are providing the employer's name.
Name: Mr. Nic de Waal Name: _____
Address: PO Box 34-712 Address: _____
Birkenhead
Auckland, New Zealand

4
OWNER, IF NOT DESIGNER(S)
If the owner is different from the designer(s) or employer named above, provide the name and address of the owner:
Name: _____
Address: _____

5
PRIORITY CLAIM
(a) Was an application for registration of this design identified in an application filed in a foreign country that extends to designs of owners who are citizens of the United States, or to persons filing applications in the United States, similar protection to that afforded in 17 U.S.C. chapter 13?
 Yes No
(b) If yes, identify the country and date of application:
Country: _____
Date of application: _____
Serial No: _____

6
DATE MADE PUBLIC
Was this design made public before the date of application? Yes No
If yes, on what date? _____
Month Day Year

MAR 20 2001
APPLICATION RECEIVED
MAR 20 2001
DESIGN COPIES RECEIVED
FUNDS RECEIVED
MAR 20 2001

DVH 0050

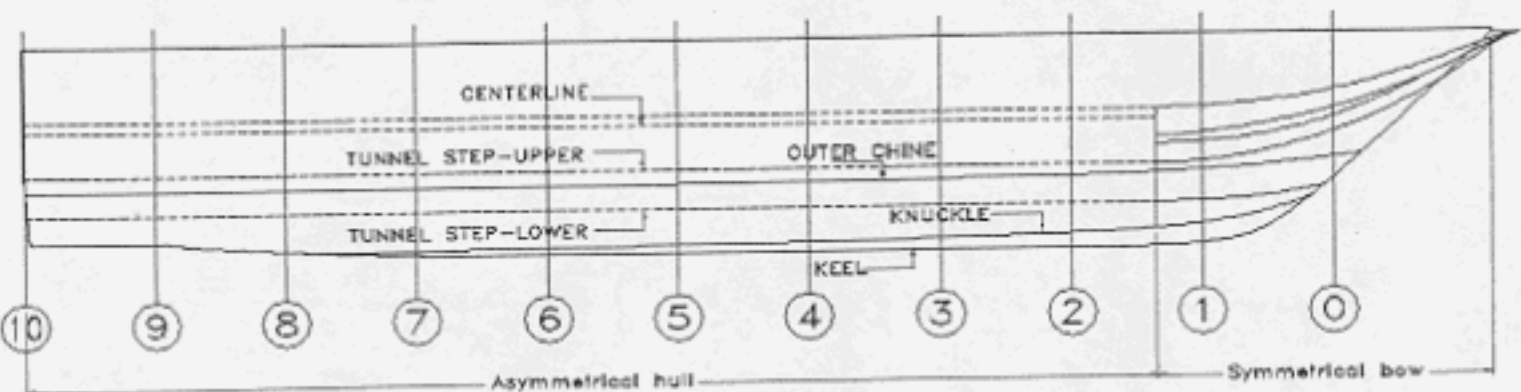
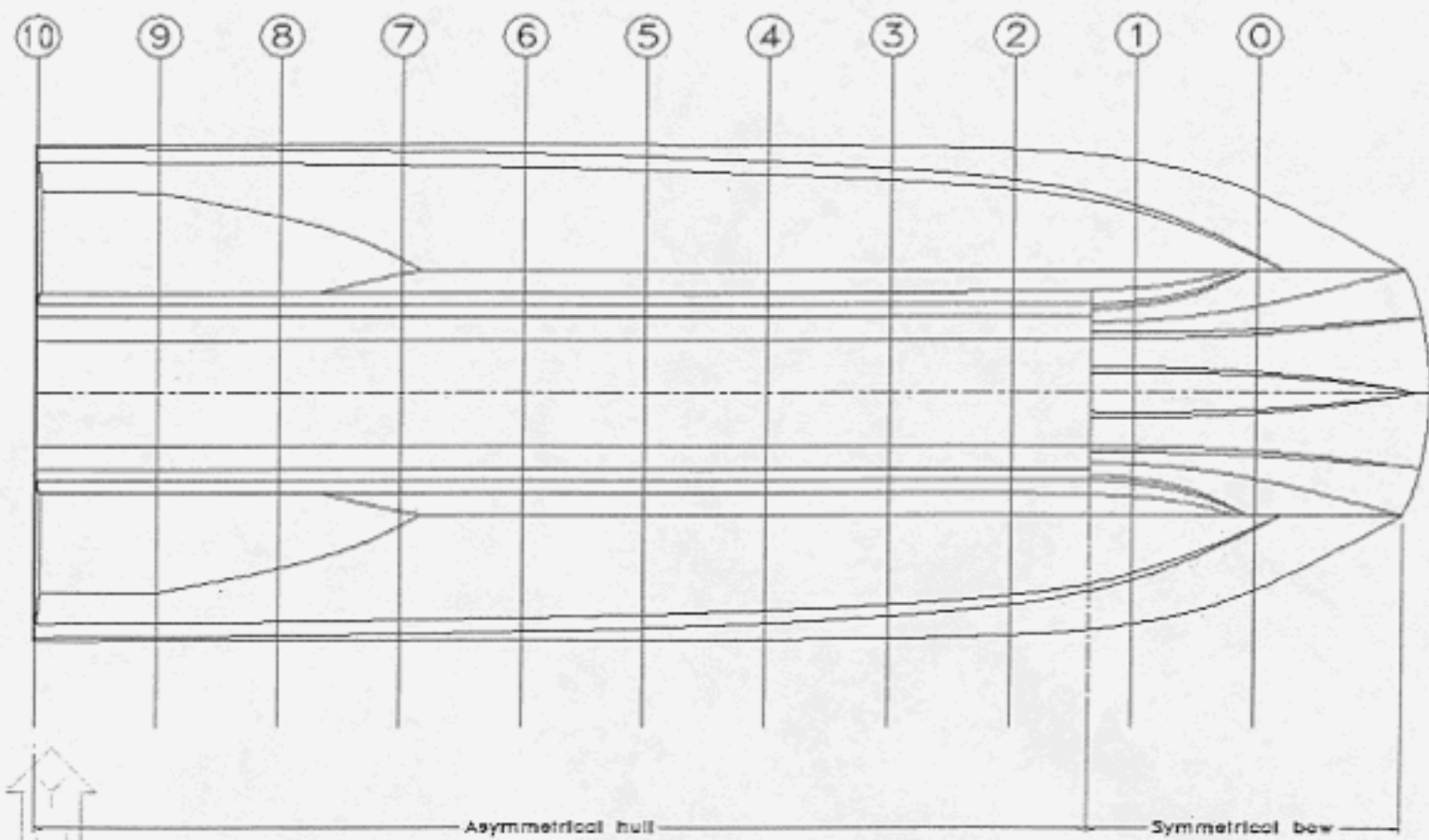

PROFILE

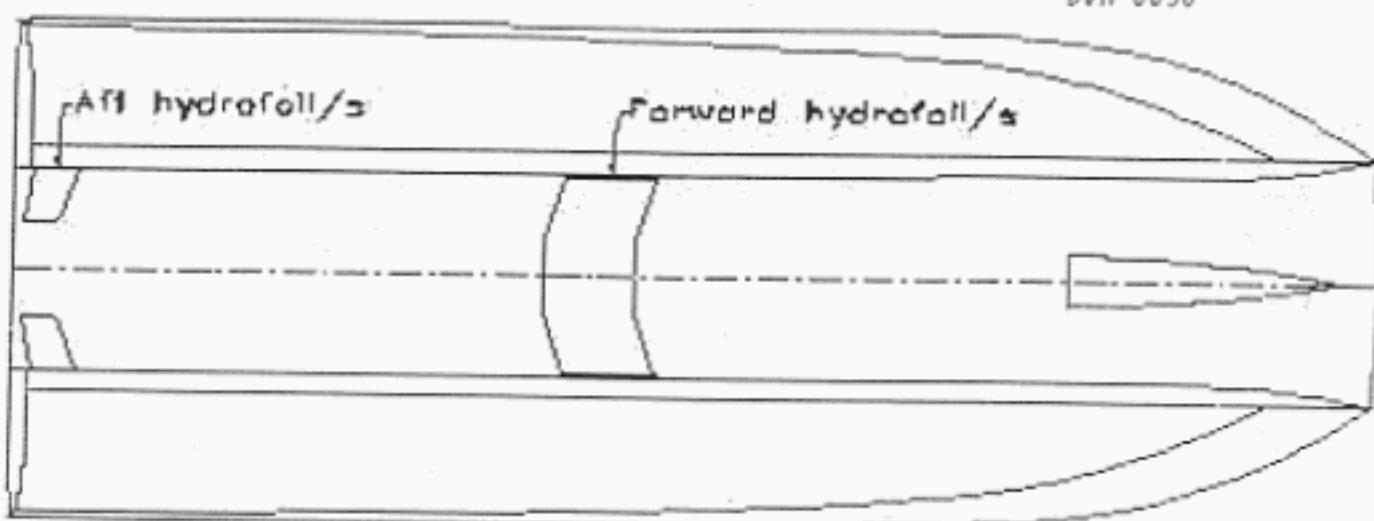

FOIL POSITIONS-PLAN VIEW

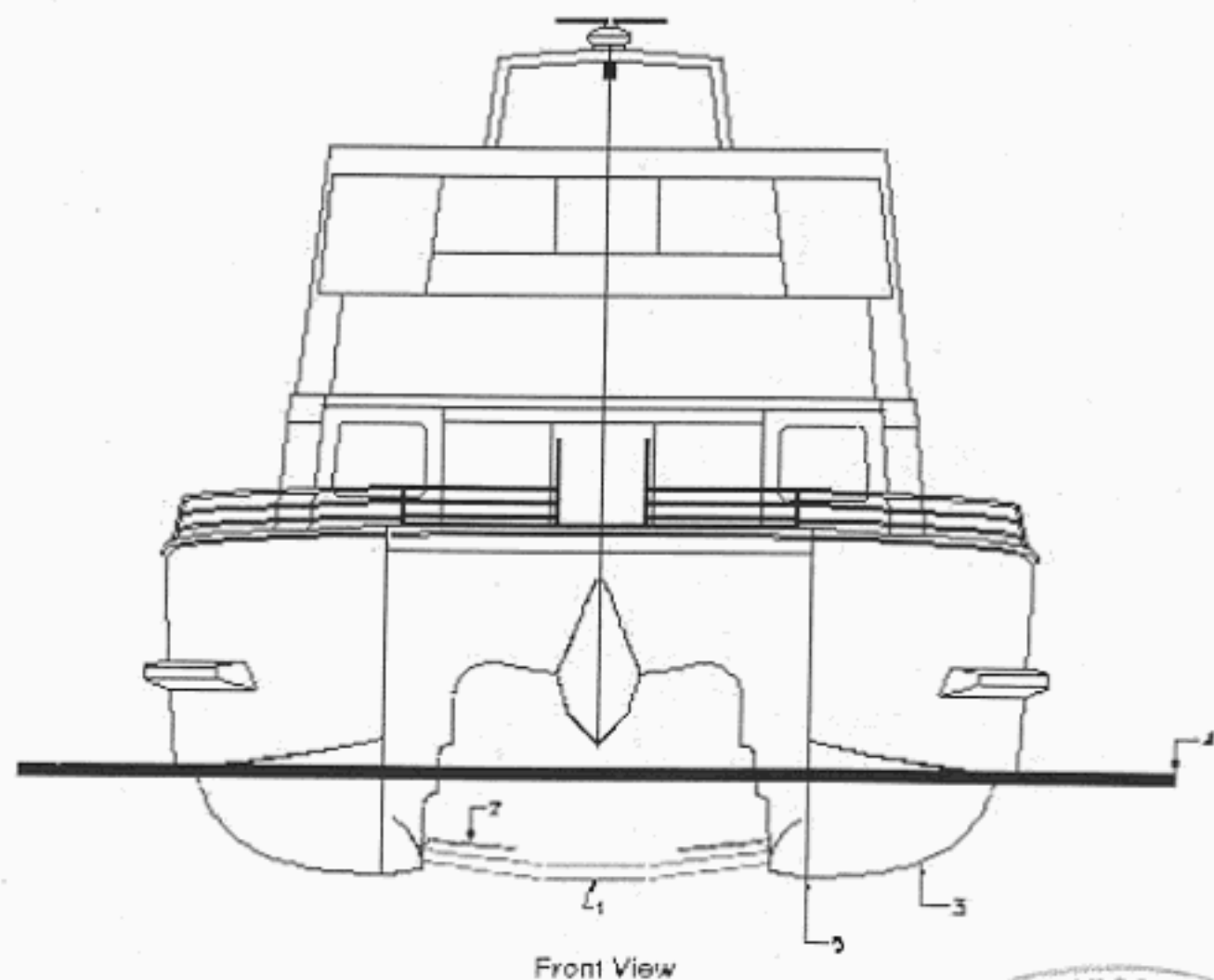

Front View



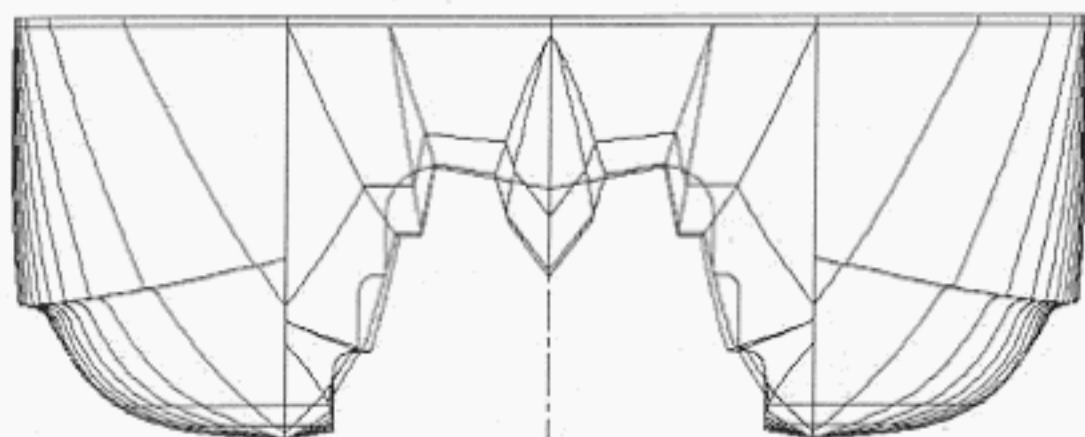

TRANSVERSE STATIONS

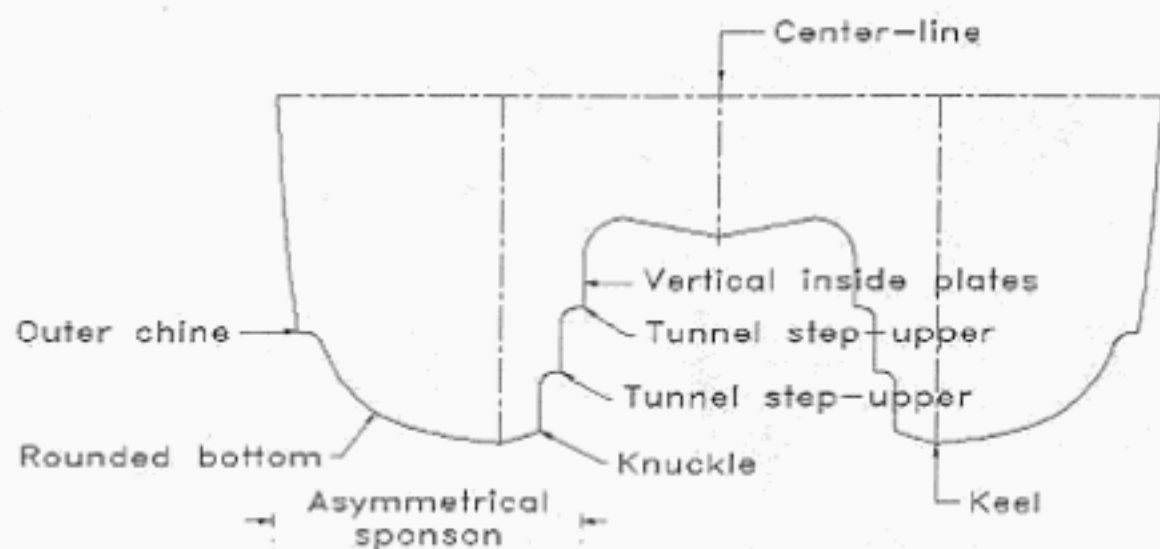

TYPICAL TRANSVERSE SECTION ASYMMETRICAL SECTION OF HULL

