



REGISTRATION NUMBER

DVH 0095

DATE OF REGISTRATION/PUBLICATION

July 23, 2002
Month Day Year

DO NOT WRITE ABOVE THIS LINE. IF YOU NEED MORE SPACE, USE A SEPARATE CONTINUATION SHEET. (Form D-VH/CON)

1
TITLE

Please give the make and model of the vessel that embodies the design.

POLAR P51900DV (BUSSEL EXTENDED TRANSOM)
CENTER CONSOLE

2
DESIGN

(a) What is the type or style of the design for which registration is sought?
FIBERGLASS DV WITH EXTENDED TRANSOM (DECK AND CONSOLE COMBINED)

(b) Provide a brief general statement setting forth the salient features of the design.
HULL SHAPE AND DESIGN, EXTENDED TRANSOM, DECK LAYOUT
SHAPE, DESIGN FEATURES, EXTENDED TRANSOM GIVES MORE ROOM INSIDE
ENGINE MOUNTED HIGHER, MORE EFFICIENT MOLDED RISED CONSOLE

Check here if this is a single design.
 Check here if registering more than one design. Use Form D-VH/CON for additional designs.

(c) If this design is derived from an earlier design, describe how that design has been revised, adapted, or rearranged.
NO (ALL NEW ORIGINAL DESIGN)

3
DESIGNER(S)

Provide the name and address of the designer(s). The name of the employer may be given instead of the designer(s) if, (1) the design was made within the regular scope of employment of the designer(s) and (2) the individual authorship of the design is difficult or impossible to ascribe.

Please check here if those conditions are satisfied and you are providing the employer's name.

Name: DYNASTY BOATS INC, Name: _____
Address: 21145 US HWY 31N Address: _____
VINEMONT ALA, _____
35179 _____

4
OWNER,
IF NOT
DESIGNER(S)

If the owner is different from the designer(s) or employer named above, provide the name and address of the owner:

Name: SAME AS ABOVE
Address: _____

5
PRIORITY
CLAIM

(a) Was an application for registration of this design identified in an application filed in a foreign country that extends to designs of owners who are citizens of the United States, or to persons filing applications in the United States, similar protection to that afforded in 17 U.S.C. chapter 13?
 Yes No

(b) If yes, identify the country and date of application:
Country: _____
Date of application: _____
Serial No: _____

6
DATE MADE
PUBLIC

Was this design made public before the date of application? Yes No
If yes, on what date? 3 18 02
Month Day Year

DO NOT WRITE HERE OFFICE USE ONLY
APPLICATION RECEIVED MAY 28, 2002
DESIGN COPIES RECEIVED MAY 28, 2002
FUNDS RECEIVED MAY 28, 2002

EXAMINED BY

JHA

FORM D-VH

CHECKED BY

CORRESPONDENCE

Yes

FOR COPYRIGHT OFFICE USE ONLY

DO NOT WRITE ABOVE THIS LINE. IF YOU NEED MORE SPACE, USE A SEPARATE CONTINUATION SHEET. (Form D-VH/CON)

Please provide the name and address of the person to whom correspondence regarding this application may be directed:

Name: ROGER YARBOROUGH

Address: 21145 US HWY 31 N 35179 ZIP

E-mail address: R.YARBOROUGH@POLARBOAT.COM

FAX number 256 739 4185

Daytime phone: (256) 739 4182

Give the name and account number if the registration fee is to be charged to a Deposit Account established in the Copyright Office:

Name of Account: NONE

Account number:

DECLARATION: The undersigned, as the applicant or the applicant's duly appointed agent or representative, being hereby warned that willful false statements are punishable by fine or imprisonment, or both, under 18 U.S.C. §1001, and that such willful false statements may jeopardize the validity of this application or any resulting registration, hereby declares to the best of his/her knowledge and belief:

- (1) that the design has been fixed in a useful article;
- (2) that the design is original and was created by the designer(s), or employer if applicable, named in the application;
- (3) that those aspects of the design for which registration is sought are not protected by a design patent;
- (4) that the design has not previously been registered on behalf of the applicant or applicant's predecessor in title; and
- (5) that the applicant is the person entitled to protection and to registration under chapter 13 of title 17, United States Code.

Complete if applicable:

The design has been made public following is the exact form of the

INCLOSED

PROTECTED DESIGN ©

2002

DYNASTY BOAT INC.

C. §1306.

Where on the useful article is the

ON TRANSOM NEXT TO SERIAL NUMBER

If the undersigned is not the applicant, he/she is properly authorized to execute this application on behalf of the applicant.

Signature: ROGER YARBOROUGH

Print or type name

Date

3.26.02

Position or Title

GENERAL MANAGER

Telephone number

FAX number

E-mail address

R.YARBOROUGH@POLARBOATS.COM
LOWER CASE

As of July 1, 1999, the fee is \$75.00. For current fee information, please write the Copyright Office, check the Copyright Office Website at <http://www.loc.gov/copyright>, or call (202) 707-3000.

Mail certificate to:

Name ▼	<u>DYNASTY BOATS INC.</u>
Number/Street/Apt ▼	<u>21145 US. HWY 31 N</u>
City/State/ZIP ▼	<u>VINEMONT ALA 35179</u>

Certificate will be mailed in window envelope

YOU MUST:

- Complete all necessary spaces
- Sign your application in space 9

SEND ALL 3 ELEMENTS IN THE SAME PACKAGE

1. Application form
2. Nonrefundable filing fee in check or money order payable to Registrar of Copyrights
3. Design material

MAIL TO:

Dept. D-VH
Vessel Hull Registration
P.O. Box 71380
Washington, D.C. 20024-1380

CERTIFICATION AND SWORN STATEMENTS

7 CONTACT PERSON

8 DEPOSIT ACCOUNT

9

DVH 0095

POLAR

1900 CENTER CONSOLE



COPYRIGHT OFFICE
MAY 28 2002
COPY _____
LIBRARY OF CONGRESS



STERN SEAT P/S STBD VIEW SHOWN
BAIT WELL \ SEAT COMBO



POLAR 1900 DV STERN VIEW FINISHED BOAT

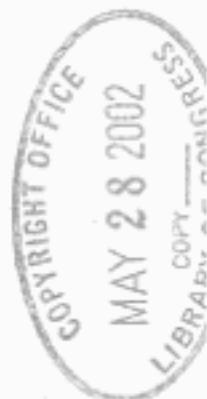

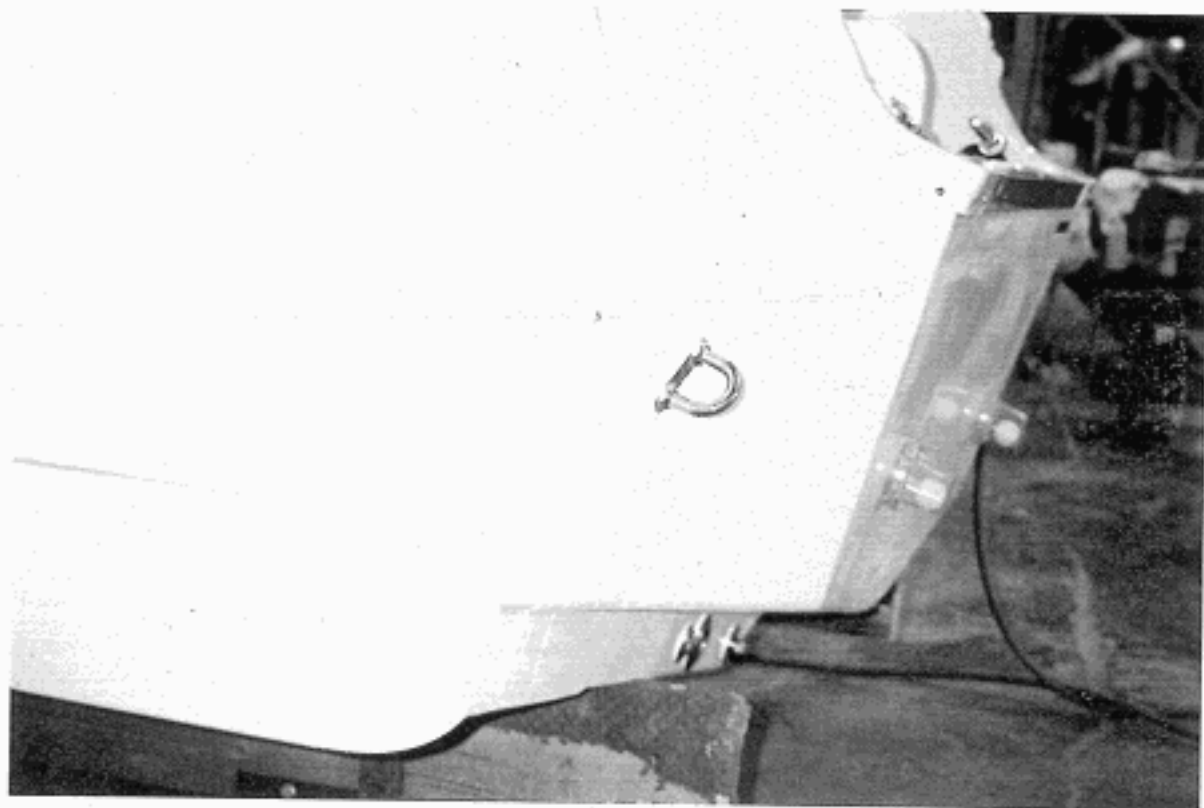

POLAR PS 1900 DV EXTENDED TRANSOM - PORT



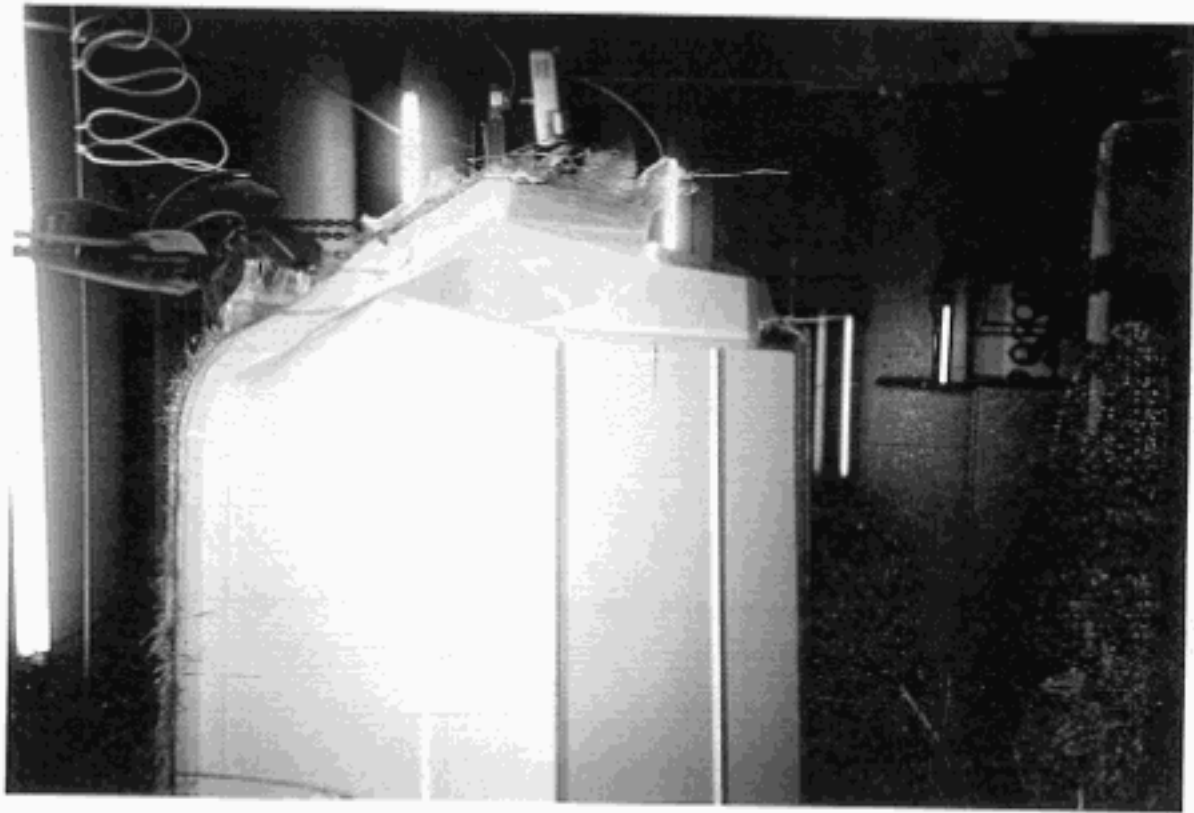

PORT VIEW POLAR PS 1900 DV
TRANSON

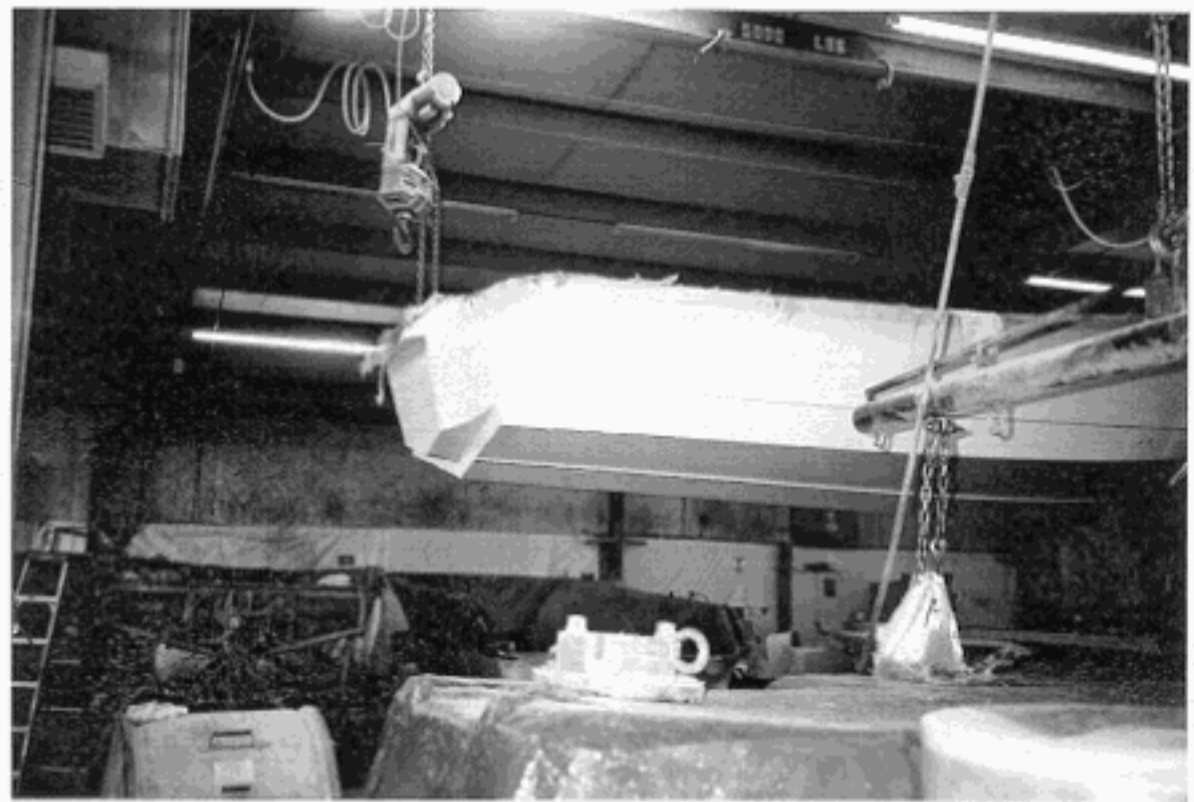

1/4 STERN VIEW POLAR PS 1900 DV

COPYRIGHT OFFICE
MAY 28 2002
L/R COPY PRESS

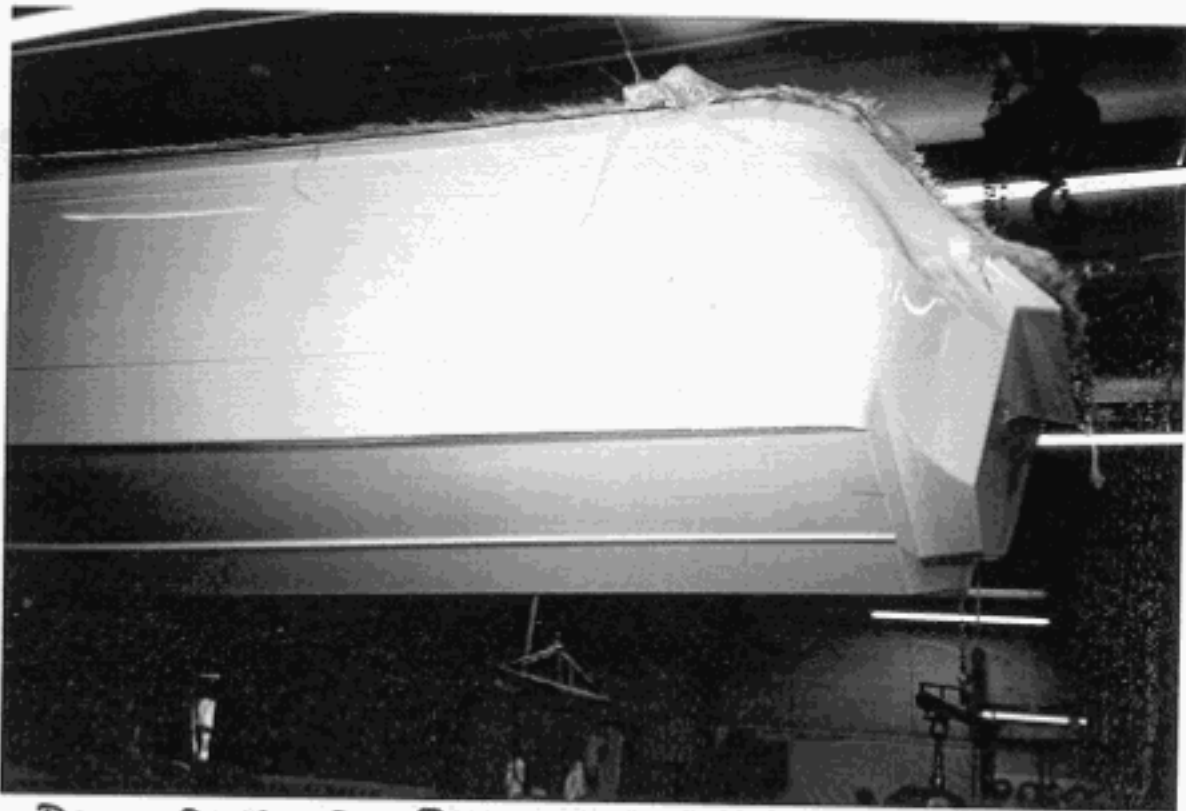

POLAR PS 1900 DV PORT VIEW EXTENDED BUSSEL TRANSOM

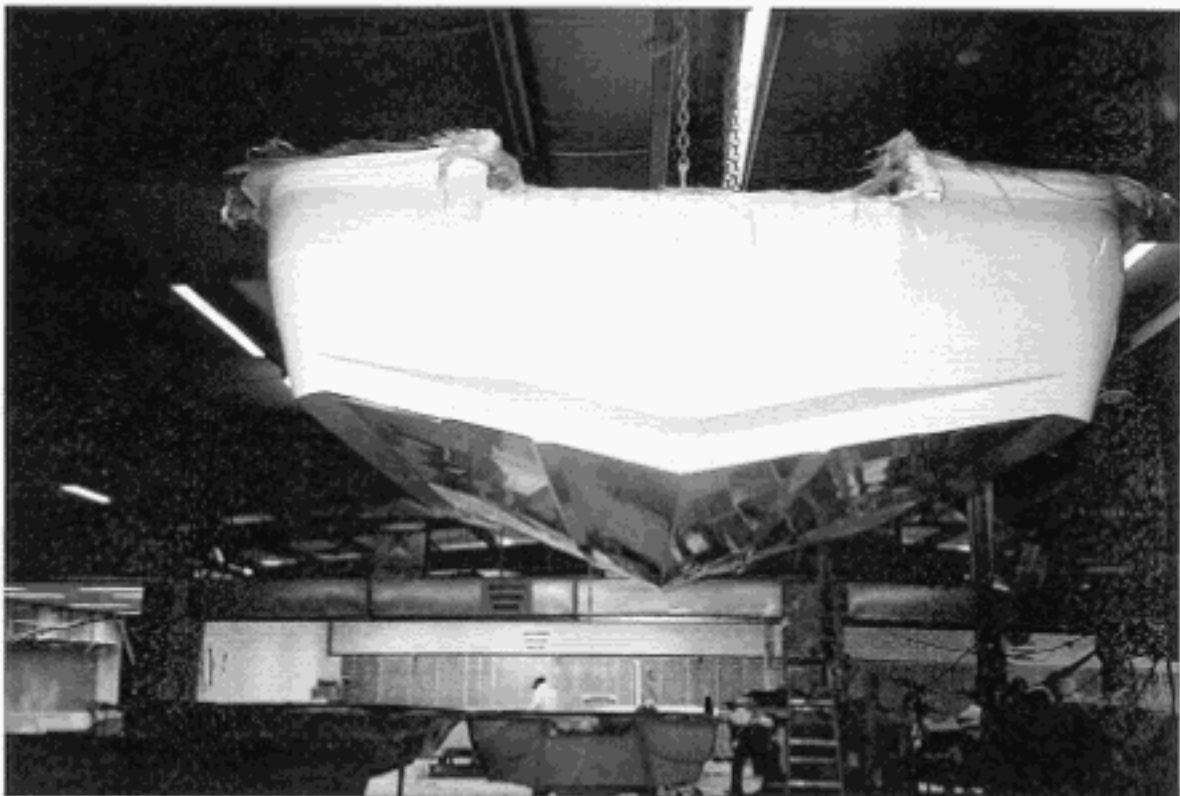

STERN TRANSOM VIEW

COPYRIGHT OFFICE
MAY 28 2002
L.A.

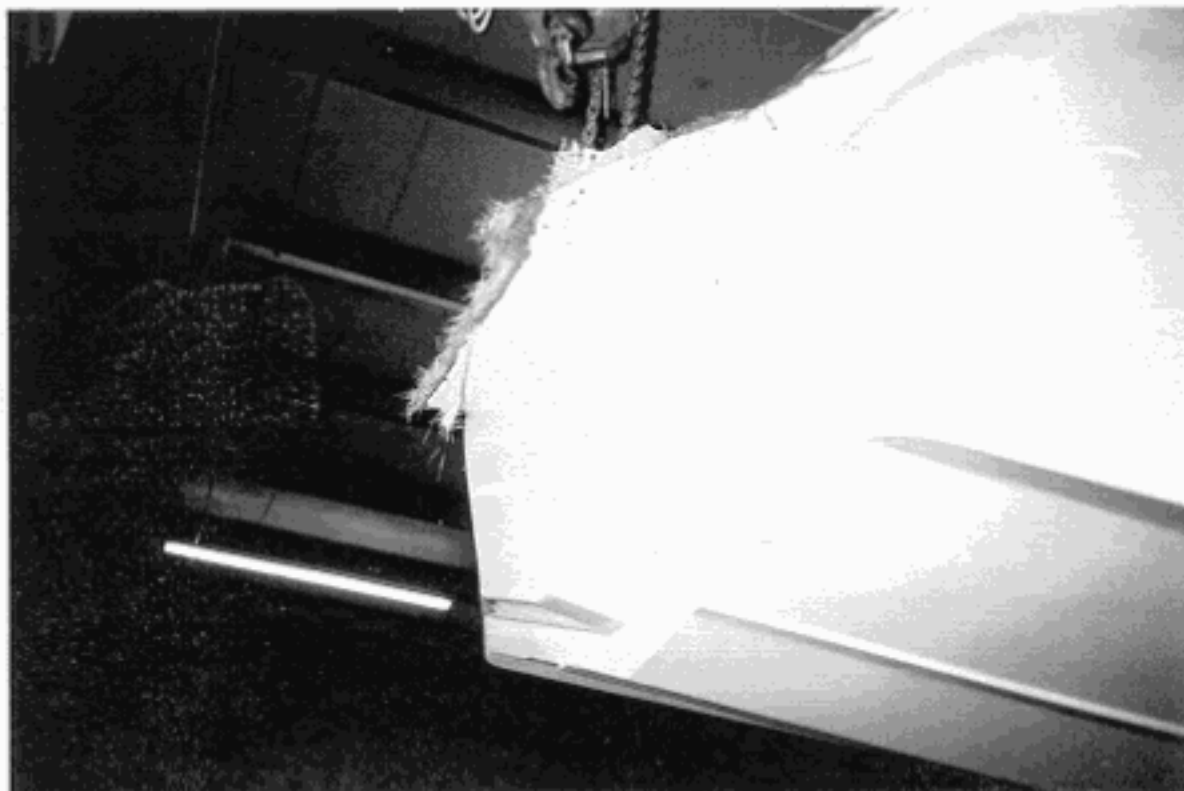

POLAR PS 1900 DV TRANSOM VIEW EXTENDED
BUSSEL TRANSOM



PRODUCTION MOLD TRANSOM VIEW

COPYRIGHT OFFICE
MAY 28 2002
LIT

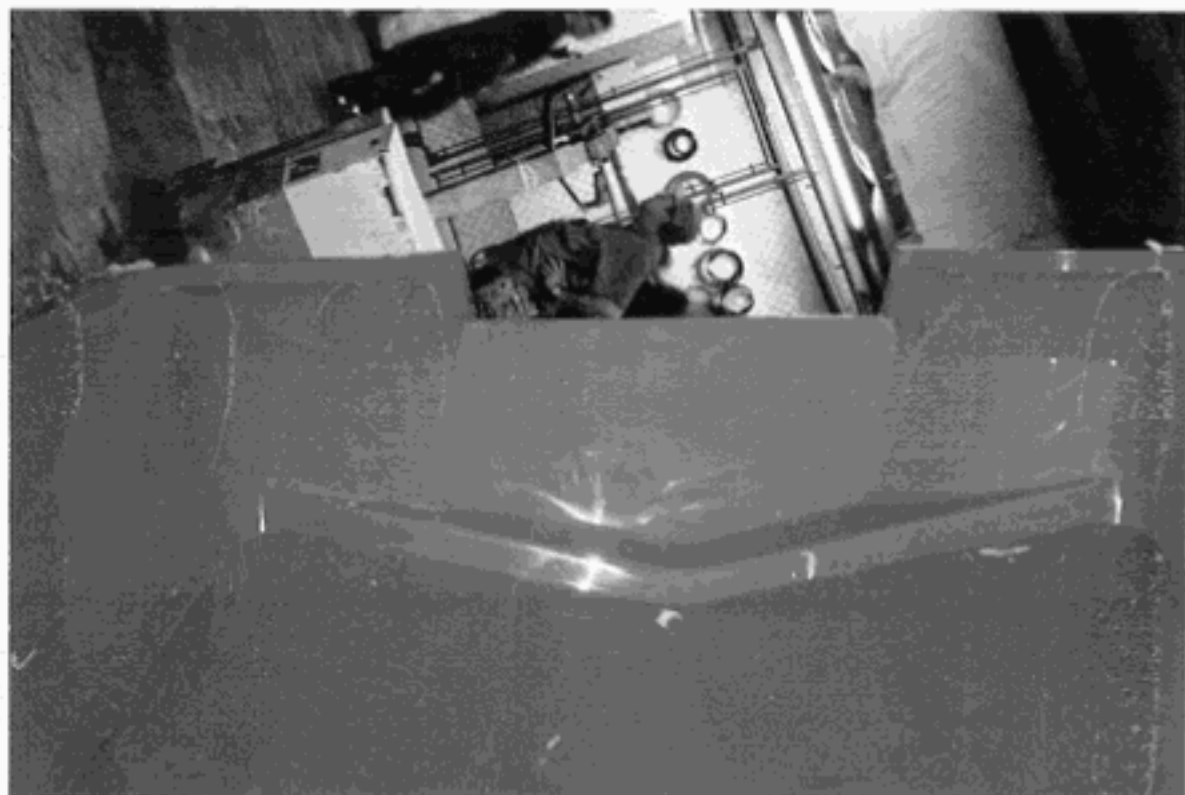

POLAR PS 1900 DV TRANSOM VIEW PRODUCTION MOLD
EXTENDED BUSSEL

COPYRIGHT OFFICE
MAY 28 2002
LIBRARY OF CONGRESS



STERN VIEW TRANSOM FINISHED BOAT
EXTENDED BUSSEL TRANSOM



POLAR PS1900 DV TRANSOM VIEW PLUG MASTER

COPYRIGHT OFFICE
MAY 28 2002
LIP. COPY



1/4 VIEW TRANSOM PLUG-MASTER



POLAR 19 DV PS PORT TRANSOM VIEW
 POLAR PS 19 DV EXTENDED BUSSEL ~~IN~~ PLUG MASTER

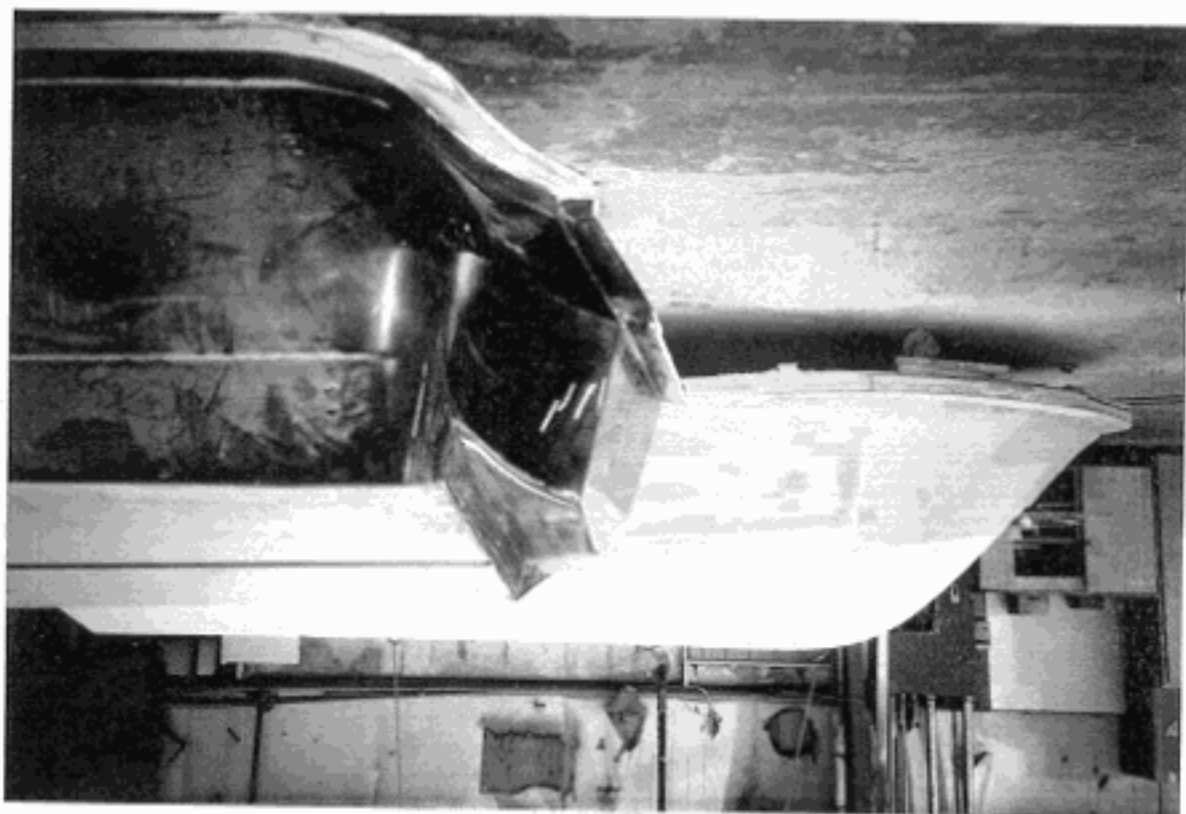

PORT VIEW EXTENDED BUSSEL
 IN UPRIGHT POSITION PLUG MASTER

