

REGISTRATION NUMBER

DVH 0353

DATE OF REGISTRATION/PUBLICATION

10 23 07
Month Day Year

DO NOT WRITE ABOVE THIS LINE. IF YOU NEED MORE SPACE, USE A SEPARATE CONTINUATION SHEET. (Form D-VH/CON)

Please give the make and model of the vessel that embodies the design.

ZODIAC PRO 20 MAN

What is the type or style of the design for which registration is sought?

RIB

Provide a brief general statement setting forth the salient features of the design.

OVER ALL APPEARANCE, INCLUDING DECK LAY OUT
HULL CONFIGURATION AND SHAPE

If this design is derived from an earlier design, describe how that design has been revised, adapted, or rearranged.

Provide the name and address of the designer(s). The name of the employer may be given instead of the designer(s) if, (1) the design was made within the regular scope of employment of the designer(s) and (2) the individual authorship of the design is difficult or impossible to ascribe.

Please check here if those conditions are satisfied and you are providing the employer's name.

Name: ZODIAC INTERNATIONAL Name: _____

Address: 2 rue MAURICE WALLET Address: _____
92130 ISSY
FRANCE

If the owner is different from the designer(s) or employer named above, provide the name and address of the owner:

Name: AS ABOVE

Address: _____

Was an application for registration of this design identified in an application filed in a foreign country that extends to designs of owners who are citizens of the United States, or to persons filing applications in the United States, similar protection to that afforded in 17 U.S.C. chapter 13?

Yes No

If yes, identify the country and date of application:

Country: _____

Date of application: _____

Serial No: _____

Was this design made public before the date of application? Yes No

If yes, on what date? Dec 2nd 2004
Month Day Year

DO NOT WRITE HERE
OFFICE USE ONLY

APR 19 2006
APR 19 2006
DESIGN COPIES RECEIVED

FUNDS RECEIVED

EXAMINED BY *JAA*

FORM D-VH

CHECKED BY

CORRESPONDENCE

Yes

FOR
COPYRIGHT
OFFICE
USE
ONLY

DO NOT WRITE ABOVE THIS LINE. IF YOU NEED MORE SPACE, USE A SEPARATE CONTINUATION SHEET. (Form D-VH/CON)

Please provide the name and address of the person to whom correspondence regarding this application may be directed:

Name: PIERRE BARBLEU ZODIAC INTERNATIONAL

Address: 2 rue MAURICE WALLET 92130 ISSY
FRANCE Email address pbarblen@zodiac.com

FAX number 33146487524 Daytime phone: () _____

Give the name and account number if the registration fee is to be charged to a Deposit Account established in the Copyright Office:

Name of Account: _____

Account number: _____

DECLARATION: The undersigned, as the applicant or the applicant's duly appointed agent or representative, being hereby warned that willful false statements are punishable by fine or imprisonment, or both, under 18 U.S.C. §1001, and that such willful false statements may jeopardize the validity of this application or any resulting registration, hereby declares to the best of his or her knowledge and belief:

- (1) that the design has been fixed in a useful article;
- (2) that the design is original and was created by the designer(s), or employer if applicable, named in the application;
- (3) that those aspects of the design for which registration is sought are not protected by a design patent;
- (4) that the design has not previously been registered on behalf of the applicant or applicant's predecessor in title; and
- (5) that the applicant is the person entitled to protection and to registration under chapter 13 of title 17, United States Code.

Complete if applicable:

The design has been made public with a design notice as prescribed by 17 U.S.C. §1306.

Following is the exact form of the design notice:

Where on the useful article is the design notice located?

If the undersigned is not the applicant, he or she is properly authorized to execute this application on behalf of the applicant.

Signature BARBLEU

Print or type name _____

Telephone number 33 141 73 23 23 FAX number 33 146 48 75 24

Date 6th March 2006

Position or Title Senior executive VICE PRESIDENT

Email address pbarblen@zodiac.com

Copyright Office fees are subject to change. For current fees, check the Copyright Office website at www.copyright.gov, write the Copyright Office, or call (202) 707-3000.

YOU MUST:

- Complete all necessary spaces
- Sign your application in space 8

SEND ALL 3 ELEMENTS IN THE SAME PACKAGE:

1. Application form
2. Nonrefundable filing fee in check or money order payable to Register of Copyrights
3. Design material

MAIL TO:
Dept. D-VH
Vessel Hull Registration
P.O. Box 71380
Washington, D.C. 20024-1380

Certificate will be mailed in window envelope to this address:

Name ▼ ZODIAC INTERNATIONAL (PIERRE BARBLEU)

Number/Street/Apt ▼ 2 RUE MAURICE WALLET

City/State/ZIP ▼ 92130 ISSY-LES MOULINEAUX (FRANCE)

17 U.S.C. §1327. Penalty for false representation. "Whoever knowingly makes a false representation materially affecting the rights obtainable under this chapter for the purpose of obtaining registration of a design under this chapter shall pay a penalty of not less than \$500 and not more than \$1,000, and any rights or privileges that individual may have in the design under this chapter shall be forfeited."

CONTACT PERSON

DEPOSIT ACCOUNT

CERTIFICATION AND SWORN STATEMENTS

LIBRARY OF CONGRESS
APR 19 2006 41
COPYRIGHT OFFICE
DMH 0353

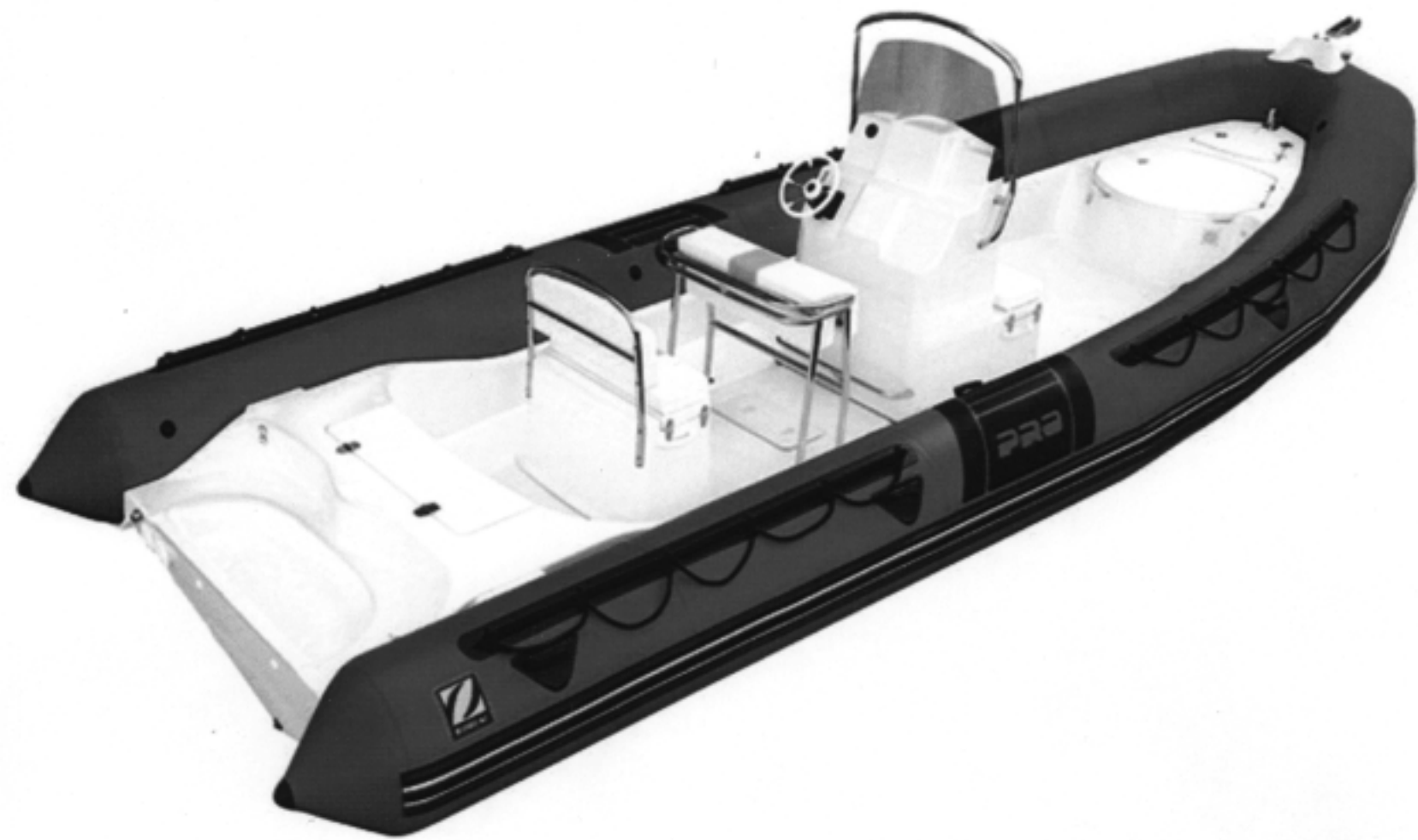

LIBRARY OF CONGRESS
APR 19 2005
COPYRIGHT OFFICE
DCCC 11553

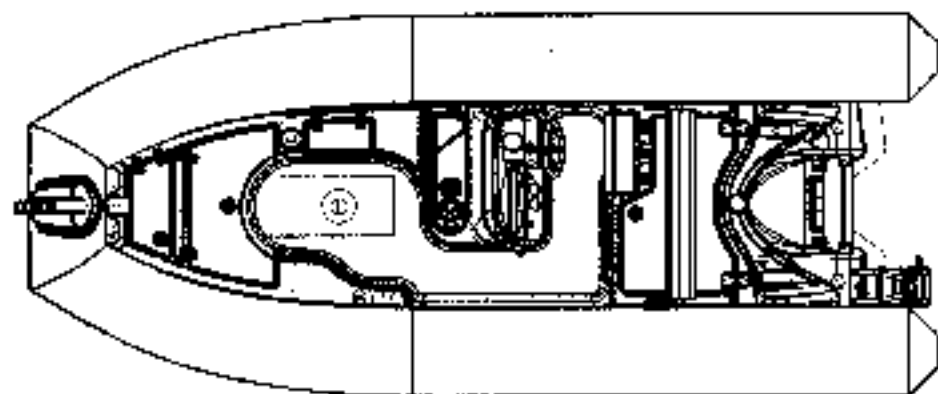
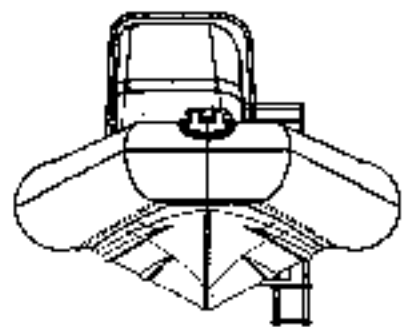
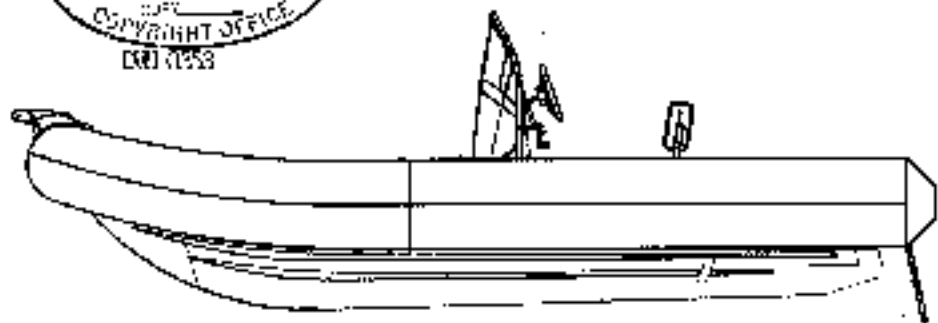



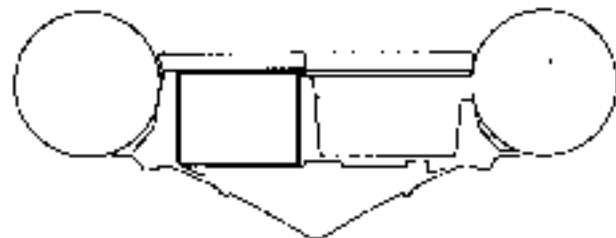
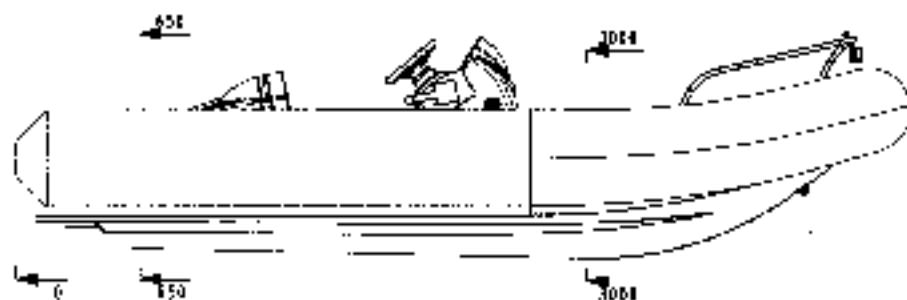

DL10351

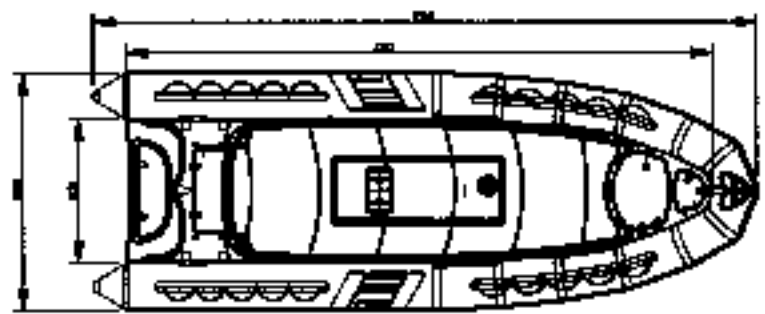
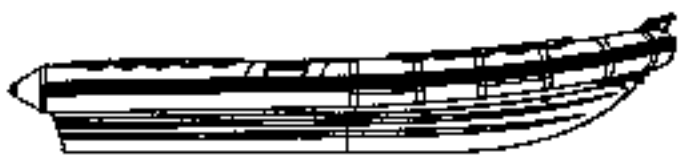

APR 19 2006
 COPY RIGHT OFFICE

INT 0053



| | | | | | | | | | |
|------|--|-----------------------|--|----------------|--|---|--|---|--|
| File | | Integración | | Anexo | | Banco | | Módulo | |
| | | | | | | | | | |
| | | | | | | | | | |
| | | | | | | | | | |
| | | | | | | | | | |
| A 3 | | Diseño : Pro 26 Bm | | Título : UI | |  | | 100% de garantía por 12 meses 100% de garantía por 24 meses 100% de garantía por 36 meses 100% de garantía por 48 meses 100% de garantía por 60 meses | |
| | | Marginales : | | | | | | | |
| | | Escable | | | | | | N° 105422 | |



DVH 0353





LIBRARY OF CONGRESS
APR 19 2006
COPYRIGHT OFFICE
DMH 0353

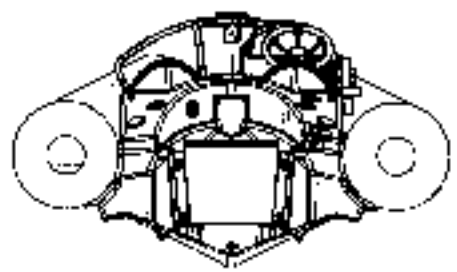

4700

2050

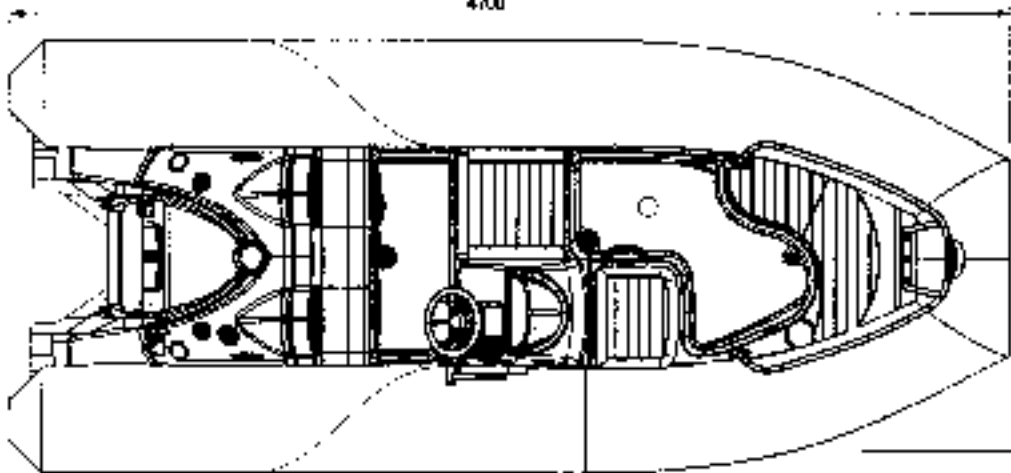

DL1 0573

| | | | |
|--|--|--|--|
| | | | |
| | | | |
| | | | |
| | | | |

Disseño per : M Data : 12-May-68 Verif per : M Data :

ZODIAC INTERNATIONAL Siège social : 48 boulevard Gallieni
92330 ISSY LES MOULINEAUX

89 Impasse du forestier ELEMENT :
33127 ST JEAN D'ILLAC ENSEMBLE
Tel 05 96 21 88 08 ENSEMBLE :
Fax 05 96 21 88 17 YL 4.70 DL

ECH - 0/50 N° 604207